

PLAN SHOWING THE PLOT HAVING AREA 0.11 DECIMAL MORE OR LESS INSIDE RS PLOT NO 52(PART), LR PLOT NO- 75(PART), LR KHATIAN NO- 1116 INSIDE MOUZA- TETIKHALA, JL NO 96, PS- NEW TOWNSHIP UNDER GEMUA GRAM PANCHAYAT, DIST- PASCHIM BURDWAN, WEST BENGAL SHOWN WITH RED BORDER THUS-

NAME OF PROJECT- KESHOBALAYA

NAME OF OWNER- DEBI PRASAD BHATTACHARJEE
 S/O LATE SHASHANKA SEKHAR BHATTARJEE
 RESIDENT- MQ-167/M, KURPANIA, GANRKEE, PS- BERMO, DIST- BOKARO, JHARKHAND

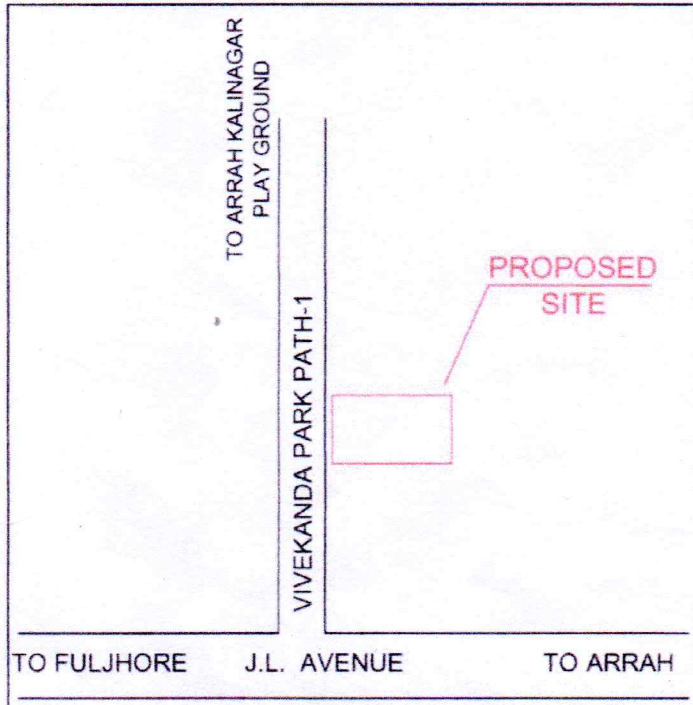

LOCATION PLAN

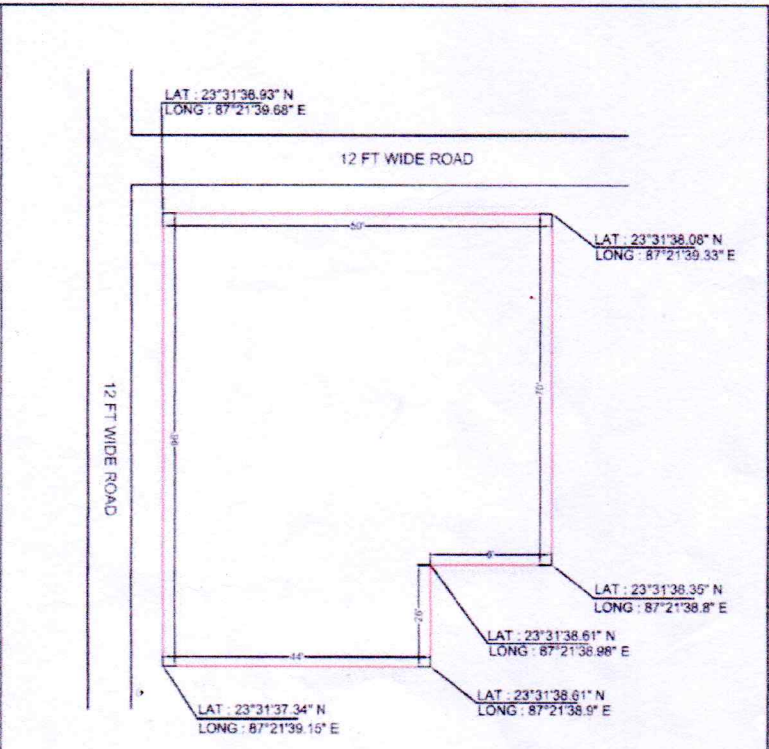

LAND DIMENSIONS



CHATTERJEE CONSULTANCY

ADDRESS 4/13, SUHATTA MALL
CITY CENTER, DURGAPUR 713216

MOBILE 9434649399

e-mail chatterjee0jui@gmail.com

chatterjeeconsultancy2014@gmail.com

CONSULTING ARCHITECT
DESIGNER, ESTIMATOR

Ref no: RR/SVP/DV/4-04-23

Dated :- 04-04-2023

TO WHOM IT MAY CONCERN

This is to certify that the Project over land, Having Area 11 decimal, Having R.S Plot No:- 52(P), L.R Plot no:- 75(P), L.R Khatian No:- 1116, In Mouza:- Tetikhola, J.L NO:- 96, P.S:- New Township, Under Jemua Gram Panchayet, Dist:- Paschim Bardhaman, West Bengal, Has the Following Site Co-ordinates.

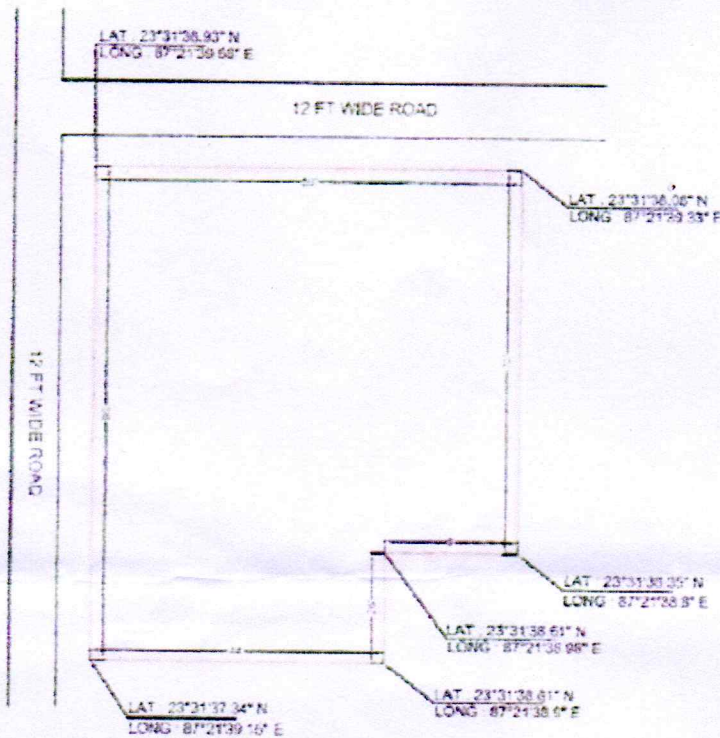

Jui Chatterjee

AR. JUI CHATTERJEE, B-ARCH
Registration No : CA/2021/134352
Ph : 9434649399, 7585893411
4/13, Suhatta Commercial Complex,
City Centre, Durgapur - 713216

4.4.23.